The Peninsula Herald

VOLUME XXIII — PORT ANGELES, WASHINGTON THURS., JANUARY 16, 1969 — NUMBER 1

P. A. Public Library
2nd & Lincoln

Off Eddie's Hook

by Fownden Flore

Tannenbaum was our leitmotif for Christmas. Jane and Harold started it. That little tree could have come from nowhere else but next door.

We looked upon it with dread imaginings of adventures in the attic looking for long unused trimmings that would through the night transform it into beauty and joy, but not comfort of mind at first thought.

The comfort of mind is now. It is to be at this winter in our sojourn the most loved Christmas since that one in Topeka long ago when papa brought in a tree that filled the room.

This one was such a little, harmless one but so persistent. And when Martha and Ruby saw it, Ruby got a fan. "Whee, A Tree". There is the title for another song if it were not for 'Tannenbaum.

How drab the world must have been before the birth of Christ! Tomes have been written on just what day it was that He was born. It doesn't matter.

The reality is that there was once a time when God came to this shivering planet and through his Son gave meaning and hope to us miserable cowering inhabitants.

What can surpass Christmas memories and the love they revive from year to year?

And in two thousand years a dent has been made in the frail heart of man. Time was when there was no leitmotif of love. Man was interested only in getting. Now there are many who give not candy and cookies but of themselves. What a little giving can do!

It need only be a tree.

GOP SETS UP HEADS FOR FUTURE KNOCKING

Dr. Werner C. Quast of Port Angeles has been elected to the Executive Board of the Republican State Central Committtee. Quast, was immediate past chairman of the Clallam County Republican Central Committee, is now the State Committeeman from the local Republican Central Committee.

Mary Helen Gallagher is the new State Committeewoman from Clallam County. Bert Hendricks, the new G.O.P. County chairman, his wife Mary Ann, "Dee' Livingston, past State Committeemoman, Mrs. Gallagher and Dr. Quast attended the organizational meeting of the Committee in Olympia last week end.

The Chairman of the State Central Committee, C. Montgomery Johnson was reelected to his third term in that office. Mss. Nancy McGregor of Hooper (Whitman County) as reelected State Vice Chairman.

CENSUS BUREAU WILL CONDUCT SURVEY HERE

A sample of residents in this area will be asked about the television sets in their households as part of a nationwide survey the week of January 20, Director John E. Tharaldson of the Bureau of the Census Regional Office in Seattle announces. Interviewer here is Mrs. Marian B. Downing.

Questions are to determine the proportion of households in the U. S. with television sets, the proportion with color sets, and the proportion with sets which can receive UHF. Answers to these questions help government and business in decisions affecting the establishment of new broadcasting facilities.

The TV questions supplement the Bureau's regular monthly employment survey which provides data to the U. S. Department of Labor for updating national employment figures.

The identity of households in the survey is confidential, and the information obtained will be used for statistical purposes only.

PHONE EXCHANGE GROWS

There were 583 more telephones added to the Port Angeles exchange in 1968, according to Ralph R. Rafanelli, manager.

Scott Shriner Invited To Join European Tour Of All-Student Group

Scott Shriner, a Peninsula College freshman, has been made a member of the 1969 European study program and concert tour by Paul B. Noble, Jr. of the All-Student groups, U.S.A. Noble is director and coordinator of the tour as a music education study program of the Shenandoah Conservatory of Music in Winchester, Va.

Scott's invitation has come about through his participation in the statewide festival of high school singing groups in Seattle last Spring. His participation in the concert tour will include two hours of credit in the humanities and one in Ensemble. The Shenanodah conservatory is a member of the National Association of Schools of Music.

Scott was a member of the Pop's choir while at Port Angeles Senior high school and has been a member of the choir of the First Presbyterian church since his grade school days. He is a popular choice as soloist for social and church events.

Like all young people going to school Scott will need some financial help to realize his ambition to make this enviable opportunity a reality. Mr. Noble expressed the hope that Port Angeles, an All-America city, will with its citizens assist Scott in the handling of his expenses.

He recommends the venture as one which will bring national recognition to the commuity by its representation among a selected group of student musicians on a tour of Europe from June 12 to July 13.

Scott will have to accept his offer together with his first payment to All-Student groups before January 25.

Business, Professional Women's Club Welcomes Many New Members

Members of the Business and Professional Women's Club held a regular business and dinner meeting Thursday, January 9.

Reports were given by committee chairmen. Membership chairman Mrs. Frances Perry presented five applicants for membership who were accepted. They are Mmes. Betty Shinn, Alice Hainstock, Margaret Millican, Earl Mentzer and George Galles.

Mrs. Mary Tate gave an interesting report on accomplishments of women in legislative activities during the past year.

Mrs. George Mogan announced plans for the Personal Development program for the next meeting. World Affairs chairman, Primrose Bredl reported on the plans for the February meeting. Anna Myers, project chairman spoke on the spring rummage sale.

A letter of thanks was read from the local City Library for the annual donation from the club for the record lending library. This project was organized by the local BPW club in 1948 and promoted by Mrs. Emery Gariepy who was president.

President Mrs. Martha Driscoll announced the annual Winter Board meeting of the state BPW clubs will be held in Seattle on January 24, 25 and 26.

Members from the local group planning to attend are: Mmes. Martha Driscoll, Mary Tate, Helen Haller and Primrose Bredl.

Mrs. Driscoll read a letter of invitation from the Olympia BPW Club to attend the annual Legislative banquet in Olympa February 7. Ths event honors all women in the State Legislature.

Eleanor Naddy and Mrs. Clyde Bugher and Mrs. Pearl Brenchly were introduced as new members.

THE ENLIGHTENED BRIGADE

SLUM CLEARANCE—THE AMERICAN WAY

Local business leadership and know-how are helping to provide the answers in meeting the housing needs of the low and moderate-income families in many communities throughout the country. An excellent example may be found in the case history of Greater Cincinnati.

John W. Humphrey, chairman of the Board of Philip Carey Manufacturing Company, is spearheading the drive in the Ohio city for combined action by businessmen and civic social and religious leaders to eliminate the housing blight.

Teaming up with city housing and code enforcement personnel, he made a first-hand survey of the deteriorating inner city neighborhoods. He then called on local leadership to back an Action Housing program for the entire area, through the establishment of an over-all, non-profit, umbrella-type housing development to work with neighborhood organizations to get feasible projects off the ground.

In describing the program he said, "Action for Greater Cincinnati is determined not to step around a single slum or blighted spot in our city and its environs. Every situation in time will be resolved with the neighborhood organizations participating in the corrective programs."

This local, private-enterprise-directed program of slum elimination demonstrates that when sincere leaders get together to solve a problem, they can find the correct answser.

Senator Sandison Reports on Proposed District Highway Work

Senator Gordon Sandison has said the State Highway Department proposes a $1.4 million budget for new projects in the 24th Legislative District in the 1969-72 biennium.

Largest request is in Clallam County, $325 thousand for paving and traffic services on 9.5 miles of U. S. 101 from Fairview Road to Sequim Avenue. In Jefferson County, a request was made for $205,610 to pave 25 miles of highway from Queets to the Hoh River.

In Mason County, the department asks for $111,300 for paving 10.4 miles between the junction of Merrimount Drive to the junction of State Highway 3.

Senator Sandison said the budget also calls for $2.2 million to continue projects now under construction. An additional $10 thousand is sought for projects authorized by the 1967 Legislature but not yet started. Continuing work on U.S. 101 from Lee Creek to Deer Park Road has a budget item of $972,950.

Urban Arterial Program funds in the amount of $1.5 million are requested for construction of four miles of U.S. 101 from Shelton to Cole Road in Mason County.

Other fund requests, Senator Sandison said, include:

SR 112, from the boundary of the Makah Reservation to Sekiu, $150,000; S.R. 101, Queets to Hoh River, $164,610; SR 101, Amanda Park to Queets, $44,500.

Port Angeles Lodge of Masons to Host Lodges Of District Eleven

A meeting of District 11 of the Grand Lodge of Free and Accepted Masons of Washington and Alaska is to be held in the Masonic Temple Saturday, January 18, beginning at 6 p.m. Dinner will be served at 6:30 and lodge will then reconvene at 7:30, according to Franklin Sund, Worshipful Master of host lodge No. 69 of Port Angeles.

Among those exuected to attend are Del Ray, deputy of the grand master for District 11 and Rovert L. Gilmore, Grand Master of the Grand Lodge of Washington and Alaska.

Lodges of District 11 are Port Townsend No. 6, Jefferson No. 107, Quilcene No. 184, Seqnim No. 213 and Mt. Olympus No. 298.

SOME PORT ANGELES PEOPLE MAY ATTEND CREIGHTON CLUB PARTY

The Seattle Area Creighton Club will hold its annual party with two university representatives attending Tuesday, January 21, at the Windjammer Restaurant in Seattle.

More than 170 Creighton University alumni have been invited to the party from the Seattle area. Parents of Creighton students and parents of students interested in attending Creighton are invited.

The club members will see a new color film telling the story of Creighton's outstanding faculty.

The club for former Creighton students is one of more than 60 throughout the nation. The Seattle area club includes persons from Bellevue, Bellingham, Bothell, Edmonds, Ellensburg, Everett, Kent, Kirkland, Lynnwood, Mercer Island, Marysville, Mount Vernon, Oak Harbor, Port Angeles, Port Townsend, Redmond, Renton, Seahurst, Seattle, Silverdale and Snohomish, Wash.

Guests from the university will be The Rev. James E. Fitzgerald, S.J., assistant to the vice president for university relations; and Chuck Maxwell, assistant alumni director.

A social hour is planned for 6:30 p.m. with dinner at 7:30 p.m.

Creighton University is operated by Jesuit priests in Omaha, Nebraska, and has an enrollment of 4,200 students in seven schools and colleges.

Goldenager C[illegible] Marks Tenth Year J[illegible] by Soroptimist Club Women

Goldenager Club celebrated its eleventh anniversary January 9. Joining in the festivities were Doris Goodman, Gladys Maybee, Nettie Homer, Irene Schmitt and Vi Gross representing the Soroptimist Club which furnished cake and ice cream and presented a birthday card and two tables to the club. The Soroptimists helped to organize the local Goldenager group.

President Mark Cole told of the wonderful deeds of the Soroptimists Club, only one of which was the founding and sponsoring of the Goldenagers Club. Mrs. Gross told more about their projects and extended birthday and New Year wishes.

Mr. H. C. Hansen brought the pictures of Mr. Alvin Anderson, one of which was placed beside the Club's Charter. The other will be presented to Mrs. Anderson.

Officers for the next six months are Mark Cole, president; W. A. (Pete) Johnson, vice president; Mrs. Ray Haynes, recording secretary; Carmen Rivett, treasurer; Mrs. Vera Brown, financial secretary; and Directors H. C. Hansen, Mrs. Dorothea Wood, Mrs. Pearl Baugh, Harry McGuire, George Sather and Mrs. Dan Bishop.

Having a wedding anniversary this week are Mr. and Mrs. George Sather. Gunda Wilcox was a visitor.

Mrs. Stella Whittendale played for the singing. Mrs. Florence Money was substitute hostess.

A moment of silence was held for Mrs. Irma Gallagher who passed away.

Reported ill were Pearl Baugh, Louise Garborine, Lyle Ninemire, Edna Liberator, Olgo Wessler, Robert Rivett and Flo Hodson very low.

Mrs. Elsie Adolphsen is improved, Rosa Kilton able to attend and Pearl Rapley dancing again.

The next meeting was scheduled for January 16 at the YMCA, 10 a.m. to 4 p.m. Visitors are welcome.

DAR Women Plan Work of Coming Year, Attend Board Meeting

Michael Trebert Chapter, Daughters of the American Revolution, held a regular business meeting and no host luncheon Saturday, January 11.

New members are Mrs. Lorraine Wilcox Ross of Port Angeles, and Mrs. Elizabeth Benn Cooper of East Sequim Bay.

Regent Mrs. Irwin C. Harper reported that she and Mrs. Harvey M. Johnson, State Parliamentarian, attended the Washington State Society, DAR Board meeting in Seattle on Saturday, January 4. Committee work in the historical, educational, genealogical, patriotic and by-law fields were discussed in the all day session.

The national defense report on world problems was given by Mrs. Alice B. Hainstock.

Mmes. Harper, Johnson, Sydney C. Tozier and Helen F. Gates were elected chapter delegates to the 3-day Washington State DAR Conference in Vancouver, Washington on March 17, 18 and 19, 1969. Mmes. Ione Byers, Dorothy Hooker, Doris Wilbur, and Hainstock are alternate delegates.

Mrs. Harper spoke on Revolutionary history and lineage research for tracing ancestral lines of families, sources to use by genealogists and individuals, and the best method to use.

Mrs. Helen F. Gates spoke on the John Catlin, John Fitch and Ormsby families, who are her family ancestors, each played a prominent part in the history of their country and communities.

The next meeting of the chapter will be held at the home of Mrs. Allen O. Sawalish on Saturday, February 1 at 1 p.m.

THE PENINSULA HERALD
Established 1946
Published Every Thursday
Member of
National Newspaper Association
$3.00 One Year — $5.00 2 Years
$4.00 Out of County

Official City Newspaper
Published by
THE
PENINSULA PRINTING CO.
Arthur and Ruby Poolton
Publishers

Second-class Postage paid at Port Angeles, Wash. Address communications to THE PENINSULA HERALD, 114 No. Lincoln Street, Port Angeles, Washington 98362.

Telephone 457-3404

Fairview-Agnew News

by Mary Petroff

Coming Events

The Agnew Homemakers Club will meet with Mrs. Alfred Spring and Mrs. Max Schmuck as hostesses Tuesday afternoon at 1 p.m. January 21. The meeting will be held at the Agnew Community Hall. Mrs. Aaron Gebhardt, outgoing president asks that members bring any gift, craft or Christmas idea, to share with others. Any one interested in attending or becoming a member, call 457-6050.

King-Freelund Wedding

Diana Kay King became the bride of Dale Allen Freelund at 12 noon, January 11 at the home of her parents, Mr. and Mrs. Kenneth King of Blue Mountain Road. The bridegrom is the son of Mr. and Mrs. Otto Freelund of Agnew.

Pastor Cary L. Smith performed the double ring ceremony in the presence of thirty guests.

Arrangements of dark pink roses and light pink carnations were on each side of the fireplace. Arrangements of light and dark pink carnations were in the entry way, on the organ and on the reception table.

Mrs. Henry Jernigan was the organist. Mrs. James Bower, soloist sang "More" and "The Lords Prayer."

The bride given in marriage by her father, wore a street length gown of white linen with a white cotton lace cage. She wore a corsage of pink rosebuds and a shoulder lenth white veil.

Mrs. John Priest was matron of honor. She wore a dark pink linen, A line, street lenth gown with matching shoes. Her corsage was of white carnations. Mrs. James Bowers also wore a matching dress, shoes and corsage.

Kenneth King and Burl King, brothers of the bride were ushers.

Fred Spring of Port Angeles was best man.

The bride's mother wore a two piece, double breasted, peach suit with a white carnation corsage. The bridegroom's mother wore turquoise sheath dress with white carnation corsage.

Mrs. Floyd Thompson, cousin of the bride, cut the wedding cake and Mrs. Forrest Barbieri, sister of the bride served it. The cake was five tiered, with white icing, decorated with pink rosebuds and topped with a bride and groom.

Mrs. Henry Jernigan and Mrs. Allen Rousk, grandmother of the groom poured. Mrs. Harry Thompson, aunt of the bride, ladled punch.

Darlene Freelund, sister of the groom, and Mrs. Bill Wold were in charge of the gift table.

The bride wore a tan sheath dress, with a matching black and tan coat of laminated wool with black accessories for her going away outfit.

The bride graduated from Port Angeles Senior High School and the bridegroom attended Sequim Schools. He is employed by the Peninsula Plywood Co. and she is employed by Dr. C. L. Marquardt.

The newlyweds are now at home on Route 1, Box 570, Sequim.

Birthday Party

Esther Gebhardt, daughter of Mr. and Mrs. Aaron Gebhardt celebrated her 7th birthday with a party at her home last Saturday. Her birthday was January 12th.

Her sisters Rachael and Becky Gebhardt were in charge of the birthday party games played.

Her birthday cake served with ice cream was a round layer cake iced in white and decorated with doves and pink roses and the inscription "happy birthday."

Each guest received a party favor balloon and whistle and then got an extra favor from the grab bag.

Guests included Linda Radich, Mitzi Tucket, Lynn Anders, Cindy Anderson, Tina Lancaster, Kimmy Clark, Vickie Perryman, Becky Krone and her sister Laura and Esther.

California Visitors

Mr. and Mrs. Jack Clapp Jr. returned to their home in Saugus, California after visiting with their parents, Mr. and Mrs. Jack Clapp Sr. of Blue Mountain Road and Mr. and Mrs. James Tibbs of Port Angeles. He teaches third and fourth grade at Tarzana, California and she teaches piano there.

Newphew Visits

Bill Guthrie of Fort Lewis visited his aunt and uncle Mr. and Mrs. Francis Chambers. He will report to Oakland and from there go to Vietnam to begin his third tour of duty there.

New Residents

Mr. and Mrs. David Beggar are new residents on Lewis Road. They have bought the Clevenger home and enjoy country living. They have a small daughter, Debra, who is 18 months old. David Beggar operates the Richfield station at First and Peabody in Port Angeles. The couple were former Seattle residents until moving to Port Angeles last August.

New residents on Bagley Creek Road are Mr. and Mrs. Arthur Foss. They moved from Benson Road near Port Angeles. They have three sons, Mike 5 years old, Paul 2½ and Chris who is 1 year old. Arthur Foss is employed by Foss Tug Co.

Has Surgery

Mrs. Gay Ludke returned home Tuesday from Olympic Memorial Hospital where she had major surjery performed last Wednesday. She reports that she is making good recovery and would like to thank everyone who visited her and sent cards.

DISTRICT 21 DIRECTORS APPOINT NEW BOARD MEMBER, SET VOTE DATE

Albert W. James, an instrument repairman at ITT Rayonier was appointed to the school board last Friday evening to fill the place left vacant by resignation of Tyler Moffett. James is a member of the First Baptist Church, Klahane Club and Local 155 of AW PPW. Mr. and Mrs. James have four children.

SGT. JAMES REGISTER ON DUTY IN THAILAND

Staff Sergeant James T. Register Jr., son of Mr. and Mrs. James T. Register, 535 East Second Street, is on duty at Udorn Royal Thai AFB, Thailand.

Sergeant Register, a navigation equipment repairman, is a member of the Aerospace Rescue and Recovery Service in support of the Pacific Air Forces. Before his arrival in Thailand, he was assigned at McChord AFB, Wash.

The sergeant is a 1961 graduate of Port Angeles High School.

His wife, Nancy, is the daughter of Mrs. Lily T. Newton of Olympia, Wash.

SEE US FOR
BEAUTIFUL RAISED PRINT
WEDDING INVITATIONS

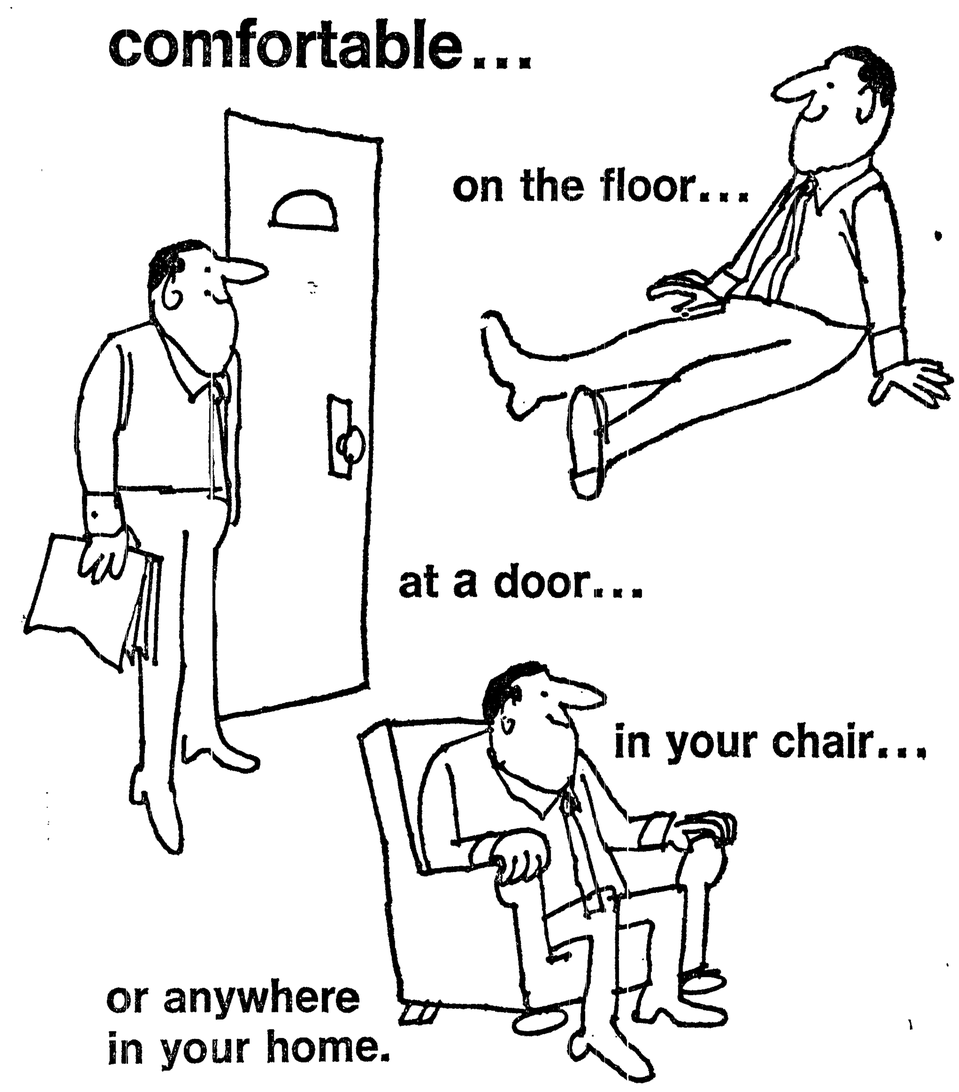

That's because it's electric heat!

Electric heat—a big step towards carefree electric living

CLALLAM COUNTY LIVES BETTER ELECTRICALLY

CLALLAM COUNTY
Public Utility District

Commissioners—James Lotzgesell, Sr. - A. E. Fletcher - Russell Bayton

Offices Located at Sequim—Port Angeles—Clallam Bay—Forks

DAILY SCHEDULE

KONP
1450 kc.

MON. THRU FRI.

5:45 Sign On
5:46 Rudy Swanberg
6:00 News
6:30 News Headlines
7:00 News
7:10 Sports
7:20 Hotcakes Question
7:25 Coast Guard Weather
7:30 News Headlines
8:00 News
8:15 Sports
8:20 Rudy Swanberg Show
8:30 News Headlines
8:55 Weathereye
9:00 News
9:30 News Headlines
10:00 News
10:05 Women's World
10:25 Sports Headlines
10:30 News Headlines
11:00 News
11:05 Rudy Swanberg Show
11:30 News Headlines
11:59 Moment of Thought
12:00 News
12:15 Sportscope
12:30 News Headlines
12:32 T. J. Knight Show
12:45 Job Bulletin Board
1:00 News
1:05 T. J. Knight Show
1:30 News Headlines
2:00 News
2:05 T. J. Knight Show
2:30 News Headlines
2:32 Stock Market Final
2:37 T. J. Knight Show
3:00 News
3:05 T. J. Knight Show
3:30 News Headlines
4:00 News
4:05 T. J. Knight Show
4:15 Sports Headlines
4:30 News Headlines
5:00 News
5:05 Larry Schindler Show
5:25 Coast Guard Weather
5:30 News
5:45 Spotlight on Sports
6:00 News Headlines
7:05 Peninsula Herald Editorial (Thursday)
7:15 Sports Headlines
7:17 Classified Page of the Air (except Mon.)
7:30 Larry Schindler Show (City Council Meeting 1st and 3rd Thursday)
8:00 News
8:15 Larry Schindler Show
8:30 News Headlines
9:00 News
9:05 Larry Schindler Show
9:15 Sports Headlines
9:30 News Headlines
9:32 Larry Schindler Show
9:55 Sports Final
10:00 News
10:05 Sign Off

SATURDAY

5:45 Sign On
5:46 Rudy Swanberg Show
6:00 News
6:30 News
7:00 News
7:10 Sports
7:20 Hotcakes Question
7:27 Coast Guard Weather
7:30 News Headlines
8:00 News
8:15 Rudy Swanberg Show
8:30 News Headlines
8:55 Weathereye
9:00 News
9:15 Rudy Swanberg Show
9:30 News Headlines
10:00 News
10:05 Rudy Swanberg Show
10:30 News Headlines
11:00 News
11:05 Peninsula Art
11:30 News Headlines
11:59 Moment of Thought
12:00 Noon News
12:15 John Birch Society Report
12:30 News Headlines
1:00 News
1:05 T. J. Knight Show
1:30 News Headlines
2:00 News
2:05 T. J. Knight Show
2:30 News Headlines
3:00 News
3:05 Sandy Keys Show
3:30 News Headlines
4:00 News
4:05 Sandy Keys Show
4:30 News Headlines
4:32 Sandy Keys Show
5:00 News
5:05 Sandy Keys Show
5:30 News Headlines
6:00 News
6:30 News Headlines
7:00 News
7:05 Sandy Keys Show
7:30 News Headlines
8:00 News
8:05 Sandy Keys Show
8:30 News Headlines
9:00 News
9:05 Sandy Keys Show
9:15 Sports Headlines
9:30 News Headlines
9:55 Sports Final
10:00 News
10:05 Sign Off

SUNDAY

7:00 Sign On
7:00 News
7:05 Larry Schindler Show
7:15 Sports
7:25 Coast Guard Weather
7:30 News Headlines
8:00 News
8:05 VISTA
8:10 Larry Schindler Show
8:15 Sports
8:29 News Headlines
8:30 Revival Time
9:00 News
9:05 Sunday Serenade
9:30 News Headlines
9:45 Sports
9:59 News Headlines
10:00 Bible Speaks to You
10:15 Concert Master
10:30 News Headlines
10:50 Ave Maria
11:20 Holy Trinity Lutheran Church Services
11:59 Moment of Thought
12:00 News
12:15 Sports
12:30 News Headlines
1:00 News
1:15 Sports Headlines
1:30 News Headlines
1:32 Sandy Keys Show
2:00 News
2:05 Sandy Keys Show
2:15 Sports
2:30 News Headlines
3:00 News
3:30 News Headlines
3:35 Sports
4:00 News
4:30 News Headlines
4:45 Sports
5:00 News
5:02 Silhouette
5:25 Coast Guard Weather
5:29 News Headlines
5:30 Viewpoint
5:45 Great Balls Fire
6:00 News
6:05 Sandy Keys Show
6:26 Sports Final
6:30 News Headlines
7:00 News
7:05 Sign Off

32 Newscasts Daily
Your Full Time
Radio Station

Joyce News

by Doris Pfaff

Basketball News

The Joyce Loggers played their first league game of the season at Neah Bay Friday night, January 10.

The Loggers took an 11-7 quarter lead but Neah Bay came back and tied the count at 26 at the half. Neah Bay led, 43-42 at the end of the third period.

Joyce led by six in the fourth period, then Neah Bay rallied to led by six. The Loggers had a three-point lead late in the game but were hurt by turn overs and Neah Bay pulled ahead for a final score of 66-59.

Bernard Barnes was high point man for Joyce with 23, hitting 15 of 19 from the foul line. Dave Myhres made 16 points and Roy O'Neel 12. The Loggers hit 31 of 46 free throws.

The Loggers will travel to Chimacum Friday night for their next league game.

The Joyce Alumni played a team from the Port Angeles YMCA in the Joyce gym Tuesday evening, January 14. It was a fast-moving game with the Alumni holding the lead most of the way but the YMCA team surged ahead in the final minutes to win by a score of 72-74.

Mrs. William Wasankari Honored

Mrs. William Wasankari was honored on her birthday last Sunday, January 12, with a party at her home. Others present besides her husband were the Messrs. and Mmes. James Avery Arley Boyd, Jay Neighbors, Cleo Boyd and Mrs. Evelyn Doerge and Mr. and Mrs. William Rusnell and daughter Charlene all of Port Angeles.

News Briefs

Crescent Grange social meeting, which was to have been held Wednesday evening, January 15 was cancelled because of the snow.

Jim Pfaff spent last week end visiting friends in Seattle and skiing at Hyak in the Snoqualmie Pass area.

The Booster Club meeting which was scheduled for Monday, January 13 at the home of Mrs. Marsicek was cancelled because of the snow and will not be held until the first Monday in February unless the weather improves.

Linda Shimko, who is employed in Seattle, visited her parents, Mr. and Mrs. Sam Shimko over the week end.

World War Elects and Names Committees, Make Big Plans for New Year

Fifty-five members of World War I auxiliary and barracks attended potluck dinner and meeting at the Veterans Center Friday afternoon. Mrs. Herman Ahlvers and Nellie Leslie served.

Three couples were congratulated on their recent wedding anniversaries. The William Nichols' 54th, C. A. Pursleys 50th and the Donnell Bailey's 45th.

Newly installed president Mrs. William Duncan presided at the meeting. She initiated into the auxiliary Mmes. R. H. Erny, H. Predmore, Harold Sortor and Lena Lindsay.

Americanism chairman Mrs. Ahlvers reported 2150 cancelled stamps had been sent to the District chairman for the Council of Churches use. She gave historic events of the month of January and read a New Years resolution for the safeguard of America. Mrs. Harold Littlefield was appointed historian.

The auxiliary is to be hosts for the social meeting January 24. Serving on the committee will be Mmes. Ernest Roth, Lee Struble and Anna Main.

Mrs. Main who spent the holidays in Hawaii gave a report on her interesting trip. The hobby club will meet January 27 at the Center and the next business meeting will be February 14.

GOVERNOR PROCLAIMS DENTAL HEALTH WEEK

Governor Daniel J. Evans has designated February 2 through 8 as Children's Dental Health Week in the State of Washington and urged all citizens to join in the observance, according to Dr. Robert Kennedy of the Olympic Peninsula Dental Society.

Throughout the state, special dental health education activities will be conducted during the week by local dental societies, dental auxiliary oganizations, school health officials and others interested in health education.

Let Us Do Your
PRINTING

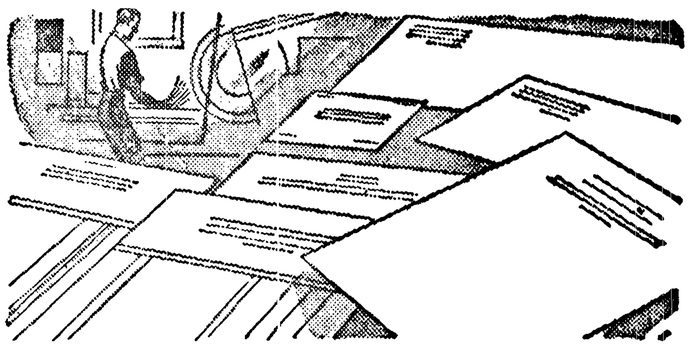

Letterheads - Envelopes
Programs - Folders
Business Forms
Law Briefs

A Big Percentage of Your Business Can Be Handled Here at Home

At Least 98 PERCENT of our finished products are COMPLETELY PROCESSED IN OUR SHOP

YOUR COMMUNITY GETS BACK the BIG SHARE of what you spend with us.

PENINSULA HERALD

114 NORTH LINCOLN PHONE 457-3404

Camp Fire Girls Present Drills at Annual Dinner Meeting

The Clallam County Camp Fire Girls annual dinner was held January 14 at the Holy Trinity Lutheran Church with Mrs. J. P. Mayberg, president, as mistress of ceremonies. The presentation of colors was given by the Happy Bluebirds third grade. Invocation was given by Nancy Wilbur. Junior High Campfire Girl Nancy is taking her torch bearer in religion.

Leslie Miller, Horizon Club Girl acted as mistress of ceremonies for the girls program.

Mrs. Don Houk's 4th grade Camp Fire Girls lit and extinguished the WOHELO candles. The Chirping Bluebirds said the Bluebird wish.

The PI-TO-TCHE-KA Camp Fire group did a Cherokee Boo gieman Indian dance and Mrs. Frank Quackenbush Jr. High Camp Fire Girls sang four songs.

Mrs. Duane Cockrill, Jr. High Camp Fire Girls, dressed in their ceremonial gowns, installed the officers for the coming year. They presented a candle lighting ceremonial in which Anna Mayberg installed her mother for her second term as president.

Elected for First Vice President was Ralph Christiansen and for Second Vice President was Carleton Love. Mrs. Leonard Eder was reelected Secretary and Mrs. Wilfred Clarke was reelected Treasurer.

Mrs. Leo Konopaski was chairman for dinner. Serving on her committee were the Mmes. Leonard Ronning, Dennis Ingram, Richard Davidson and Harry Johnson. The Junior High Camp Fire Girls were on the serving and clean up committee.

Governor Evans Hails Dramatic Decrease in Cases of Measles

Governor Dan Evans has cited a dramatic decrease in total cases of measles reported in the state from 5,876 in 1967 to only 610 in 1968, as evidence of the success of his "Measles Must Go" campaign.

As further evidence of the campaign, Evans reported that there were only 16 cases of red measles reported last month, compared to 71 in December of 1967 and 585 in December of 1966. The five-year monthly median was 585 cases.

"These results are a tribute to the medical profession, community organizations, business firms, and volunteers who carried on the campaign against measles," Evans said.

Evans said that with measles becoming a relatively rare disease in the State of Washington, completeness and accuracy of case reporting becomes particularly important. This will be the key to determining where further immunization efforts need be directed, the Governor said.

Toward this goal, the schools have been asked to cooperate and supply information on any child who is reported ill with measles.

Governor Evans said that any citizen groups interested in health are asked to follow up on local health and school authorities to be sure they continue their effort to eradicate measles.

Evans praised the thousands of community volunteers who worked under the leadership of state and local health departments, the state medical association, and county medical societies in the fall of 1967. Approximately 116,100 Washington chilrren were immunized at public health clinics.

WAPITI BOWMEN ENJOY FIRST NOVELTY SHOOT OF SEASON

Wapiti Bowmen held the first novelty shoot of the season Sunday. Clear skies meant fun for about 40 bowmen and friends.

Prizes were donated by Mel Ray. They included a bow-fishing reel, ice skates, boomerangs, candy, trout reels, muscle expanders, archery chest protector and many other prizes.

A pot luck dinner was served by Wapiti cooks and enjoyed by all.

HERALD WANT ADS PAY

Plans Forming for Transfer of Radio Station KONP

Application is being filed by George L. Buck for transfer to him of the license of Radio Station KONP for which he has arranged to exchange his stock in the Port Angeles evening news with Mr. and Mrs. Charles Webster, owners of the radio station.

Buck has been for a number of years general manager of the News corporation and secretary of the board. KONP is licensed around the clock and operates on 1450 kilocycles.

Buck, who is president of Community Concerts Association, has completed two terms as a director of the chamber of commerce and most of the time as program director. He has been active in the proposed central development plan for the city.

A native of Troy, N.Y., Buck moved with his family to Seattle at an early age and attended public schools there, graduating from Franklin High School. He took his bachelor's degree at the University of Washington and went on there to obtain a law degree.

He practiced briefly in Seattle, then joined the Army at the outset of World War II. He spent seven years on active duty in the Signal Corps, advancing to the rank of lieutenant colonel. He was on the Signal Corps board at Fort Monmouth, N.J., where the corps tests new equipment, and later served overseas in the Philippines.

Buck and his wife, Peggy, and their son, Peter Fogliano, reside at 3003 Oakcrest Way.

PORT ANGELES SAILOR COMPLETES TOUR OF DUTY OFF COAST OF VIETNAM

Sonar Technician Second Class Richard M. Schromm, USN, son of Mr. and Mrs. Richard M. Schramm of 1109 East Fourth Street, has returned to Pearl Harbor aboard the destroyer escort USS Haverfield.

A unit of the Seventh Fleet, Haverfield has completed its 1968 Western Pacific cruise and its fourth consecutive year as a Market Time unit operating off the coast of Vietnam.

While in Vietnamese waters Haverfield made two patrols as a Market Time unit.

Market Time operations involve the integrating of sea, air and shore based units of the Navy and Coast Guard to prevent the flow of men and enemy supplies into South Vietnam by sea.

In addition to patrolling, Haverfield was called on to provide naval gunfire support for Allied units operating ashore.

EASTERN STAR PLAN GRAND MATRON'S VISIT

Order of Eastern Star, Esther Chapter met Monday when Worthy Matron Mrs. Edwin Ketchum welcomed members and wished everyone a very happy and prosperous New Year.

Plans were made for a pot luck for the Grand Worthy Matron's visit February 12.

Refreshments were served after the meeting with the officers in charge.

LEGAL PUBLICATIONS LEGAL PUBLICATIONS

Call No. 468 Charter No. 6074 National Bank Region No. 13

REPORT OF THE CONDITION OF THE

First National Bank in Port Angeles

of Port Angeles in the State of Washington

AT THE CLOSE OF BUSINESS ON DECEMBER 31, 1968

Published in response to call made by Comptroller of the Currency, under Section 5211, U. S. Revised Statutes

ASSETS

Cash, balances with other banks, and cash items in process of collection		3,043,199.01
United States Government obligations		3,137,572.27
Obligations of States and political subdivisions		4,008,145.62
Securities of Federal agencies and corporations		1,245,047.08
Other Securities		30,000.00
Federal funds sold and Securities purchased under agreements to resell		900,000.00
Loans and discounts		11,094,248.97
Bank premises, furniture and fixtures, and other assets representing bank premises		291,862.21
Real estate owned other than bank premises		30,898.78
Other assets, including $..... direct lease financing		225,874.10
TOTAL ASSETS		24,006,848.04

LIABILITIES

Demand deposits of individuals, partnerships, and corporations		8,496,288.89
Time and savings deposits of individuals, partnerships, and corporations		9,973,061.31
Deposits of United States Government		355,833.01
Deposits of States and political subdivisions		1,464,678.62
Deposits of commercial banks		212,632.86
Certified and officers' checks, etc.		357,952.92
TOTAL DEPOSITS	$20,860,447.61	
(a) Total demand deposits	$10,857,386.30	
(b) Total time and savings deposits	$10,003,061.31	
Other liabilities, including $None mortgages and other liens on bank premises and other real estate		1,372,303.10
TOTAL LIABILITIES		22,232,750.71

CAPITAL ACCOUNTS

Common stock—total par value 350,000.00 No. shares authorized 17,500 No. shares outstanding 17,500	350,000.00
Surplus	650,000.00
Undivided profits	774,097.33
TOTAL CAPITAL ACCOUNTS	1,774,097.33
TOTAL LIABILITIES AND CAPITAL ACCOUNTS	24,006,848.04

MEMORANDA

Average of total deposits for the 15 calendar day ending with call date	19,473,402.64
Average of total loans for the 15 calendar days ending with call date	11,327,481.02
Valuation reserves, as deducted from loans shown in asset item 7	133,733.84

I, R. L. STEPHENSON, Vice President, of the above-named bank do hereby declare that this report of condition is true and correct to the best of my knowledge and belief.

s/s R. L. STEPHENSON

We, the undersigned directors attest the correctness of this report of condition and declare that it has been examined by us and to the best of our knowledge and belief is true and correct.

HAROLD H. WIDSTEEN
JOHN WILSON
B. N. PHILLIPS
Directors

MEMBER FEDERAL DEPOSIT INSURANCE CORPORATION

Published: January 16, 1969.

Church Notices

CHURCH OF THE NAZARENE
210 South Race Street
Art Fish, Pastor
SUNDAY—
9:45 a.m.—Sunday School
11 a.m.—Morning worship
Meeting.

Reorganized
CHURCH OF JESUS CHRIST
of Latter Day Saints
Woman's Literary Club
131 West 5th
Port Angeles
9:45 a.m.—Church School
11 a.m.—Preaching Service

CHURCH OF CHRIST
Front & Liberty
John D. Anderson
Phone 457-3079
SUNDAY—
10 a.m.—Bibles Classes for all ages.
11 a.m.—Morning Worship
7:30 p.m.—Evening Worship.
WEDNESDAY—
7:30 p.m.—Midweek Meeting.

THE SALVATION ARMY
SUNDAY—
9:45 a.m.—Sunday School.
11 a.m.—Morning worship.
7 p.m. — Evening worship.
WEDNESDAY—
7 p.m.—Prayer Meeting.
SATURDAY—
7 p.m.—Praise Service.

CHRISTIAN EVANGELICAL CHURCH
Sixth and Peabody Streets
457-8888
Rev. Robert J. Lieby, Pastor
457-4163
SUNDAY—
9:45 a.m.—Sunday School and Bible Class.
11 a.m. — Morning Worship Service.
7 pm. — Singspiration and worship.
WEDNESDAY—
7 p.m.—Bible Study & Prayer

PILGRIM HOLINESS CHURCH
Eunice & Lopez
Roy Carroll, Pastor

FREE METHODIST CHURCH
Eighth Street at Chase
SUNDAY—
Sunday School, 9:45 a.m.
Worship Service, 11 a.m.
Evening Evangelistic Service, 7 p.m.
Children's Church
Youth Service, 8 p.m.

JOYCE BIBLE CHURCH
Merle Caldwell, Pastor
Phone 928-3209
SUNDAY—
10 a.m.—Sunday School
11 a.m.—Morning worship Service
7 p.m.—Y. P. Prayer Service
7:30 p.m.—Evening Worship Service.

SEVENTH-DAY ADVENTIST
124 West 9th
DeWitt S. Osgood, Pastor
Phone 457-7525
Sabbath School 9:30 Saturday morning.
Preaching Service 11 Saturday morning.
Prayer Meeting—Tuesday 7:30 p.m.

AGNEW FRIENDS CHURCH
May Wallace, Pastor
Sunday School, 9:45 a.m. All age groups.
Worship Service, 11 a.m.
Evangelistic Service, 7:00 p.m.
Mid-Week Prayer Meeting, Wednesday, 7:00 p.m.

JEHOVAH'S WITNESSES
Kingdom Hall—1018 West 16th
SUNDAY—
10 a.m.—Public Talk
11 a.m.— Watchtower Study
FRIDAY—
7:30 p.m.—Service
TUESDAY—
7:30 p.m.—Bible Study.

ST. ANDREW'S EPISCOPAL CHURCH
2nd and Peabody
Canon Walter W. McNeil, Jr., Rector
SUNDAY SERVICES—
8:00 a.m.—Holy Communion.
10 a.m.—Holy Communion; 1st, 3rd and 5th Sunday.
Morning Prayer; 2nd and 4th Sunday.
10:30 a.m. —Holy Communion and Prayer group, Thursday morning.

ST. SWITHIN'S, Forks
Congregational Church
7:30 p.m.—1st and 3rd Sundays

NEAH BAY
Meets in the Presbyterian Church
4 p.m.— 3rd Sunday, Holy Communion.

ST. MATTHEW'S LUTHERAN CHURCH
Rev. Gary Borges, Pastor
219 W. 9th — Phone 457-3593
SUNDAY—
9:45 a.m.—Sunday School
11 a.m.—Church Services
9:45 a.m.—Morning Services in Sequim.

FIRST CHURCH OF CHRIST, SCIENTIST
120 West 8th Street
Sunday School, 9:30; Sunday Services 11:00; Wednesday, Testimonial meeting at 8 p.m.

Christian Science Reading Room
Open every day except Sundays & legal holidays, 1:00 P.M. to 4:00 P.M.

"The gift of God is eternal life through Jesus Christ our Lord."
This verse from Romans is the Golden Text of the Bible Lesson-Sermon titled "Life" that will be read in all Christian Science Churches this Sunday. At First Church, Port Angeles, 120 West 8th Street, and Sequim Society, 337 West Spruce Street, services will begin at 11 a.m.
Among related passages to be read from the Christian Science textbook Science and Health with Key to the Scriptures by the denomination's Founder, Mary Baker Eddy, is the following: "Life is eternal. We should find this out, and begin the demonstration thereof. Life and goodness are immortal. Let us then shape our views of existence into loveliness, freshness, and continuity, rather than into age and blight."

FIRST UNITED METHODIST & CONGREGATIONAL CHURCH
110 East Seventh Street
Lloyd A. Doty, Minister
Harold E. Sortor, Assoc. Minister
Church Ph. 457-4277
Parsonage Ph. 457-4826
SUNDAY—
9:30 a.m.—Church School for all ages.
9:30 and 11 a.m.—Worship Services. Sermon: "Jesus! Generation Gap"
Nursery provided for both services.
TUESDAY—
9:30 a.m.— — Lora Lee Circle
7:30 p.m.—Membership and Evangelism Commission.

HOLY TRINITY LUTHERAN CHURCH
301 East Lopez Street
Pastors: La Verne Nelsen
Richard Wendt
Rudolph Bloomquist

the Bible speaks to you
CHRISTIAN SCIENCE RADIO SERIES
"HOW CAN YOU SAY LIFE IS WONDERFUL?"
SUNDAY, 10 A. M.
KONP, 1450 kc.

FIRST UNITED PRESBYTERIAN CHURCH
Rev. E. G. Harlow, Pastor
Claire Sample, choir director
Carolyn Baker, Musician
Mrs. Kermit Goodman, Sunday School Supt.
8th and Oak Streets
SUNDAY—
9:45 a.m.—Church School, classes for nursery thru adults.
11 a.m.—Church worship. Sermon topic: "Burying Jesus in Your Life!"
7 pm.—Jr. High UPY with the Wilcoxes, 912 West 7th Street.
7 p.m.—Sr. High UPY in the Youth Room

WEEKDAY SERVICES
January 16-22
THURSDAY—
7 p.m. — Scout Troop 475.
FRIDAY—
8 p.m.—Mariners with the Dorn Careys.
SATURDAY—
9:30 a.m.—Presbytery at Snohomish.
TUESDAY—
7:30 p.m.—Ruth-Hannah Circle with Mrs. J. A. Montgomery
WEDNESDAY—
6:30 a.m.— Men's Breakfast
3:45 p.m.—Girl Scout Troop 966
6:30 p.m.—Junior Choir
7:30 p.m.—Chancel Choir

FIRST CHRISTIAN CHURCH
Mt. Angeles Rd. & Park Ave.
2606 Mt. Angeles Road
Church School .....9:45 a.m.
Morning Worship .....11:00 a.m.

THE APOSTOLIC FAITH CHURCH
221 West 8th
Rev. James E. Seely
SUNDAY—
9:30 a.m.—Sunday School
11:00 a.m.—Morning worship
7:30 p.m.—Evangelistic service
TUESDAY—
8:00 p.m.—Bible Study
FRIDAY—
8:00 p.m.—Evangelistic Service

Winning Tradition as Host On Line This Weekend In Pavilion

The Washington basketball team opens its 1969 home Pacific Eight basketball schedule January 18 and 20 against the Oregon State Beavers and the Oregon Ducks in Edmundson Pavilion.

The Beavers, whom the Huskies face Saturday, were rated a contender for a second place finish in the conference this season until they lost the services of their all-conference guard Vince Fritz. Fritz will miss the entire season because of a spinal operation.

Leading the forces in Fritz's absence are three juniors — seven footer Vic Bartolome, 6-9 Gary Freeman and 6-1 Brady Stewart.

The following Monday the Huskies face a youthful Oregon team which boasts 10 sophomores on its 16-manroster. Even so, coach Steve Belko does not plan to take a back seat in the conference race like his team did last year.

To prove Belko's point, the Ducks went out and won the Far West Classic in Portland over the holidays, posting wins over Yale, Brigham Young and Washington State.

Their leading scorer is sophomore whiz Bill Gaskins who was named the tourney's most valuable player and is averaging 18.9 points per game.

The Huskies home court record provides a stiff challenge to the conference foes. Washington has won all four of its Edmundson Pavilion battles thus far this season and won nine of 13 contests last year.

PRIVATE DIGNUM COMPLETES AUTOMOTIVE REPAIR COURSE

Private Charles A. Dignum, 19, son of Mr. and Mrs. Albert E. Dignum, 907 Taft Street, Port Townsend, has completed an automotive repair course at the Army Ordnance Center and School Aberdeen Proving Ground, Md.

During the 14-week course, he was trained in the maintenance and repair of engines for the Army's tracked and wheeled vehicles.

Washington Report

From Your Congressman

Lloyd Meeds

Meeds Urges Understanding For The President During Difficult Times

The only thing that was certian during the recent Presidential campaign is that the new President will face some of the toughest problems to confront any chief executive in our history.

George Washington had the responsibility of uniting thirteen separate states under a new federal form of government.

Abraham Lincoln's task was keeping the union together.

Franklin Roosevelt had to deal with the most serious economic crisis in our history.

This week Richard Nixon will be inaugurated President of what is, in many ways, a fractionalized nation.

There is the shattering division of frustration. The generation gap is worse than ever before and is as frustrating at home as it is on the college campus.

Race relations are raw. Blacks are tired of waiting for rights supposedly guaranteed by the Constitution and by God. But while progress seems slow to blacks, the threats and violence of extremists anger the white community.

The poor want to share in our great wealth. The affluent want the poor to work. Both frequently overlook the need for substantial skills in this technical society before a good job can be found.

Into this cauldron of frustration comes Richard Nixon. It's his job to tackle these terrible problems. He cannot do it alone. The crushing burdens of the Presidency cannot be borne without the help and support of the American people.

Many of us did not vote for Mr. Nixon and many of us will disagree with him on issues from time to time. But we should remember how difficult were the last months of the Johnson Administration. The President was subjected to picking, carping criticism and petty partisan sniping. Such irresponsible attacks can rob a President of much of his ability to lead.

When we agree with President Nixon, we should support him. When we disagree with him, we should do it with a sense of re-responsibility—constructively.

Each American owes that much to any President.

PRIVATE DONALD BELL IN COMBAT TRAINING AT MARINE CORPS DEPOT

Marine Private Donald R. Bell, son of Mrs. Mary A. Bell of 807 East Whidby, has graduated from eight weeks of recruit training at the Marine Corps Recruit Depot at San Diego.

He will now undergo from two to four weeks of individual combat training and then, after leave at home, will report to his first Marine Corps assignment.

The intensified Marine recruit training emphasizes rigid physical conditioning and survival techniques, both at sea anr ashore, to develop self-confidence and endurance. Marksmanship with the M-14 rifle and 45-calibre pistol are equaily stressed, and close order drill instills the traditions of Marine Corps teamwork.

A thorough study of basic military subjects, hygiene, first aid and sanitation, and the customs, courtesies, history and mission of the Marine Corps serve to polish the new Marine's recruit education and prepare him to join the Marine combat forces.

PORT TOWNSEND CORPORAL COMPLETES ELECTRONICS

Marine Corps Corporal James C. Martin, 20, son of Mr. and Mrs. Robert J. Martin, 1106 Madison, Port Townsend, completed a Hawk missile and launcher repair course December 20 at the Army Missile and Munitions School, Redstone Arsenal, Ala.

During the 35-week course he received instruction on the electronics, test equipment and maintenance of the Hawk missile and launcher systems.

SEE US FOR BEAUTIFUL RAISED PRINT WEDDING INVITATIONS

Will you be walking down the aisle soon?

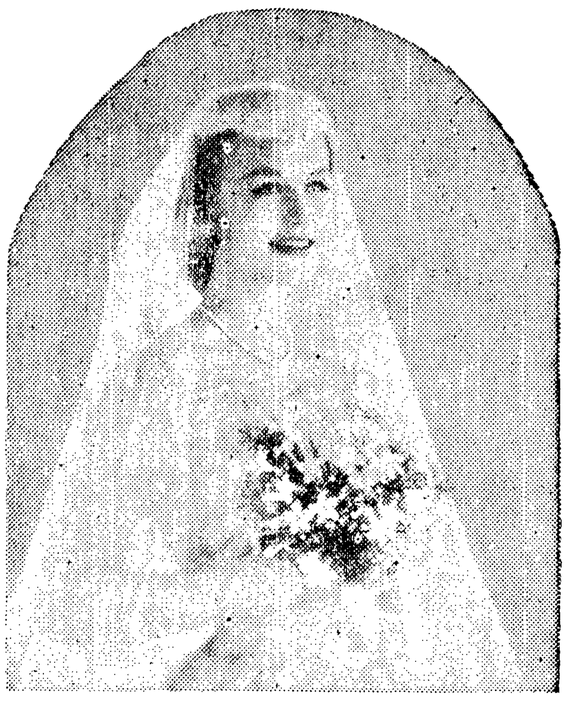

There are so many things to be done before the happy day arrives; we can help with your Invitations and that will be one thing that may be crossed off the list.

Art Point Invitations are socially correct in every detail. Virginia Courtenay's wedding etiquette booklet is yours for the asking; it contains many "do's" and "don'ts."

Every order contains a Wedding Record Booklet to preserve forever all your happy memories.

THE PENINSULA HERALD
114 No. Lincoln Ph. 457-3404

LEGAL PUBLICATIONS

CALL FOR BIDS

Water Department

NOTICE is hereby given that sealed bids will be received by the City Manager, City of Port Angeles, 140 West Front Street, until 2:00 P.M., February 5, 1969, and awarded by the City Council February 6, 1969 in regular session for:

One new 1969 ½ ton Pickup Truck Specifications are available at the office of the City Manager.

Bidder shall submit with bid the required delivery time; a 5% bid deposit or bond, and a signed certificate stating that the bidder, if successful, will meet the specifications without exception.

The City Council reserves the right to accept or reject any or all bids.

DONALD D. HERRMAN
City Manager
Published: January 16 & 23, 1969

KAPY

SCHEDULE

1290

On Your Radio Dial

YOUR GOOD MUSIC STATION

5:59 Sign On
6:00 Hotline News
6:25 Farm Program
6:30 Hotline News
6:45 Sportsman Report—Tuesday thru Friday
6:55 Road Report
7:00 Bannerline News—Herring
7:15 Sports Bench
7:30 Bannerline News—Herring
7:45 Stock Market
7:55 Peninsula Weather
8:00 Bannerline News—Herring
8:15 Earl Nightingale
8:20 Arnold Palmer Golf Tips
8:30 Bennerline News—Herring
9:00 Bannerline News
9:05 Stock Market
9:07 World of Money
9:30 Headline News
9:35 Talk of the Town
10:00 Hotline News
10:15 KAPY Quiz
10:30 Hotline News
10:45 Waterfront Report
11:00 Hotline News
11:20 Pet Patrol
11:25 Woman Talk
11:30 Hotline News
11:35 Swap Shop
11:55 Thought for the Day
12:00 Flagship News
12:15 Sports Hi Lites
12:30 Headline News
12:40 Kapy Quiz
12:50 Stock Market
1:00 Hotline News
1:30 Hotline News
1:35 Homemaker Hints—Monday and Tuesday
2:00 Hotline News
2:20 Pet Patrol
2:30 Hotline News
2:45 Lawrence Welk Show
3:00 Hotline News
3:10 Mystery Melody
3:30 Hotline News
3:40 Arnold Palmer
3:45 Capital Report
4:05 Sports Final
4:13 Stock Market
4:17 Sportsman's Report
4:25 Be Still and Know
4:30 Sign Off

SATURDAY

6:15 Navy Western Show
6:45 Sportsman Report
9:15 All Kinds of Music
9:45 Bring Back the Bands
11:05 Jazz Show
12:15 Sports Hi-Lites
1:05 Husky Huddle
1:20 UW Football
4:00 KAPY Football Scoreboard
4:25 Be Still and Know
4:30 Sign Off
Weekend News on the Hour

SUNDAY

8:00 Weekend News
8:05 Hour of the Crucified
8:55 7th Day Adventist
9:05 P. A. Unity Center
10:30 Whitworth Chapel Hour
11:45 Bring Back the Bands
12:10 Educational Special
12:30 Lifetime Learning
1:05 Army Hour
1:55 Take a Giant Step
2:05 U of W News
2:30 Let's Talk About That
3:15 Science in the News
3:30 Standard School Preview
4:25 Be Still and Know
4:30 Sign Off
Weekend News on the Hour

Radio 1290 KAPY

Your Electronic Link to a World in Motion

* * *

KAPY WEATHER
24 Hours A Day
PHONE 452-2171

Classified Ads

Rate: 10c a line. Minimum 50c

FOR SALE

RUBBER STAMPS. All sizes and kinds. Prompt service. Peninsula Herald, 114 No. Lincoln St. Phone 457-3404.

TROJAN POWER — "One Stick or Carload."
Caps — fuse — Primacord. "The powder without a headache."
Angeles Millwork & Lumber Co.
16th & "C" Sts. Ph. 457-3581

FLOWERS
For All Occasions
Phone Us, Charge It
30 Days to Pay!
PHONE 457-3311
2 Lines to Serve You
TOZIER FLORISTS

BICYCLES

BUY AMERICAN. Buy Schwinn bikes. Sales, Service, Accessories, Em's Hobby and Cycle shop. Phone 457-6383. 130 East Front.

MUSICAL INSTRUMENTS

REFINISHING
ESTIMATES
ON REQUEST
KING & FOLK MUSIC CO.
122 E. First Phone 457-6464

SPINET CONSOLE PIANO in walnut finish. Excellent. Will sacrifice to responsible party in this area. Cash or terms. Phone BR 2-5282 or write Credit Dept., Tallman's Pianos-Organs, 1107 Broadway. Tacoma, Wn. 98402. 52-2

LEGAL PUBLICATIONS

TREASURER'S CALL FOR BONDS

The Treasurer of the City of Port Angeles, Washington, will pay, upon presentation at his office, Bonds numbered 194 through 206, inclusive, of Local Improvement District No. 179 of the City of Port Angeles, Washington. No interest will be allowed on these bonds after February 1, 1969.

WARNER E. CHILDRESS
Treasurer
City of Port Angeles, Wash.
Published: January 16, 1969.

SEND YOUR NEWS TO THE HERALD!

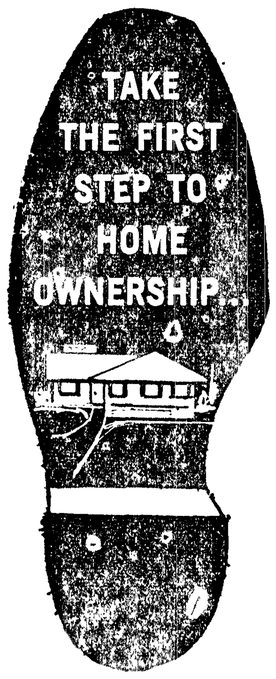

...see us for the funds! Whether you plan to buy or build, even if you're "just looking," come in and discuss a complete home loan. Our home loan officer will be happy to help you!

FIRST FEDERAL SAVINGS & LOAN ASSOCIATION
First and Oak St.
Across from Post Office
Phone 457-4489
Port Angeles, Wash.

FOR RENT

Adding Machines and Typewriters for rent. Olympic Stationery, 104 East 1st St., Port Angeles, Phone 457-6111. tf

PRINTING

FOR ALL your printing needs, see The Herald. Stationery, Office forms, Envelopes, Wedding Announcements & Business cards. 114 No. Lincoln Ph. 457-3404

REAL ESTATE

JET REALTY
Swift, Reliable Service!
HOMES—ACREAGE
Business Opportunities!
Rt. 2, Box 2056 - Ph. 452-2891

LAWNMOWERS

Lawnmowers sharpened. Service & Sales for Jacobsen Power Mowers. See Ray and Kay Ackenhausen at Em's Hobby and Cycle Shop. 130 East Front. Phone 457-6383. tf

AUTOMOTIVE REPAIRS

TUNE-UP Special
$9.95
Parts Additional
ROBERTSON-GRAY MOTORS
Across From New Car Store
220 West First

BIRTHS

January 1
Mr. and Mrs. C. R. Funderbick, Rt. 5, boy, 7 lbs, 7:27 a.m.
January 2
Mr. and Mrs. Clifford Folmsbee, 2121 So. Oak, boy, 6 lbs 2 oz, 3:02 a.m.
January 3
Mr. and Mrs. Allen Brannin, Star Rt. 1, boy, 8 lbs 14 oz, 1:35 p.m.
January 4
Mr. and Mrs. Richard Watson, Sequim,, girl, 5 lbs 11 oz, 4:19 a.m.
January 6
Mr. and Mrs. Dennis Franson, Juneau, Alaska, boy, 8 lbs 1 oz, 8:20 a.m.
Mr. and Mrs. Domenick Perry, Neah Bay, bay, 7 lbs 8 oz, 12:52 pm.
January 9
Mr. and Mrs. Edgar Lisenbury, Rt. 4, boy, 5 lbs 2 oz, 6:54 a.m.
Mr. and Mrs Edward Dougherty, Star Rt. 1, boy, 7 lbs 6 oz, 12:13 p.m.
January 10
Mr. and Mrs. Gail Garbrick, Forks, girl, 7 lbs 1 oz, 3:43 p.m.
January 11
Mr. and Mrs. Walter Sinner, Sequim, girl, 7 lbs 7 oz, 12:35 a.m.
Mr. and Mrs. Ervin Krause, Rt. 3, girl, 6 lbs 13 oz, 4:25 p.m.
Mr. and Mrs. William Osborne, Sequim, boy, 4 lbs 8 oz, 5:59 p.m.

DEATHS

Edward B. Banner, 66, 105 Moose St., Morganton, North Carolina, born April 30, 1902, died Jan. 1, 1969.

Margaret Brackett, 86, 602 East Boulevard, born Feb. 25, 1882, oied Jan. 2, 1969

John L. Lauridsen, 50, Rt. 1, Box 500, born Jan. 22, 1918, died Jan. 3, 1969.

William S. Donlon, 70, Rt. 1, Box 611, Sequim, born Nov. 10, 1897, died Jan. 5, 1969.

Clarence M. Harrington, 63, 1309 E. 4th, born Dec. 12, 1905, died Jan. 6, 1969.

Betty Ann Sego, 27, Forks, born Sept. 9, 1941, died Jan. 7, 1969.

Oscar Holmlund, 86, Sequim, born April 1, 1882, died Jan. 3, 1969.

Irma Patricia Gallagher, 79, 221 W. 15th, born June 11, 1889, died Jan. 9, 1969.

Caroline Nancy Hull, 89, Forks, born March 16, 1879, died Jan. 9, 1969.

SEE US FOR BEAUTIFUL RAISED PRINT WEDDING INVITATIONS

ONE MORE ITT RAYONIER FAMILY WILL MAKE THIS THEIR HOME

Retirement of Francis M. Backett from the Port Angeles Division of ITT Rayonier has been announced by the mill's Resident Manager, John B. Gray.

Beckett was born at Hymera, Indiana, where he attended the public schools. He worked at farming and pipeline construction prior to entering military service. He enlisted in the U. S. Air Force in 1942 and was discharged in 1945.

Beckett joined ITT Rayonier in 1945. His occupation at the time of retirement was power house utility man.

Mr. and Mrs. Beckett will continue to make their home at 408 South Penn Street. This spring the Becketts plan an extensive trip to the Central United States.

MARRIAGES

John S. Lauridsen, Port Angeles and Cynthia J. Steed, San Diego.

Jerome L. Leech, Renton and Lolia F. Charles, Port Angeles.

Donald Kreider and Connie Jean Schultz, both Port Angeles.

DIVORCES

Kelly, Janice E. vs Harry W.

Headrick, Jeanne M. vs Jack E.

St. Aubin, Thomas M. vs Patricia J.

TECHNICIAN LESLIE ON GUIDED MISSILE SHIP

Fire Control Technician Third Class Leslie L. Lynne, USN, son of Mr. and Mrs. Bernard Lynne of 416 South Chambers Street, is serving aboard the guided missile destroyer USS Goldsborough at sea off the coast of Vietnam.

The Pearl Harbor-based ship announced its return to the Western Pacific by scoring a direct hit on an enemy 50 calibre machine gun emplacement.

Goldsborough's guns delivered repeated salvos on enemy targets 20 miles south of Danang in support of U. S. Marines on operation "Valient Hunt."

Goldsborough is on its fourth deployment to the Western Pacific in five years and serves as flagship for the Commander Destroyer Division 112.

GSA OFFERS USED EQUIPMENT AT OLYMPIC NATIONAL PARK

General Services Administration is offering for sale used equipment and vehicles located in Port Angeles.

These include Sno-Go, Loader, Crane, pickups, stakes, carryall and sedan delivery.

Equipment may be inspected January 13 through 24, except Saturday and Sunday, 9 a.m. to 3:30 p.m. at Olympic National Park.

LEGAL PUBLICATIONS

REPORT OF CONDITION OF

OLYMPIC STATE BANK

OF PORT ANGELES IN THE STATE OF WASH. 98362

At the close of business on December 31, 1968

ASSETS

1. Cash, balances with other banks, and cash items in process of collection		833,924.63
2. United States Government obligations		5,209,322.96
3. Obligations of States and political subdivisions		1,141,241.45
7. Other loans and discounts		3,239,169.02
8. Bank premises, furniture and fixtures, and other assets representing bank premises		151,048.20
12. TOTAL ASSETS		10,574,706.26

LIABILITIES

13. Demand deposits of individuals, partnerships and corporations		4,046,395.89
14. Time and savings deposits of individuals, partnerships, and corporations		5,167,573.23
15. Deposits of United States Government		110,352.16
16. Deposits of States and political subdivisions		199,387.57
19. Certified and officers' checks, etc.		51,751.99
20. TOTAL DEPOSITS	$9,575,460.84	
(a) Total demand deposits	$4,350,294.71	
(b) Total time and savings deposits	$5,225,166.13	
24. Other liabilities (including none mortgages and other liens on bank premises and other real estate)		63,245.42
25. TOTAL LIABILITIES		9,638,706.26

CAPITAL ACCOUNTS

26. (c) Common stock—total par value	200,000.00
No. shares authorized 2,000	
No. shares outstanding 2,000	
27. Surplus	300,000.00
28. Undivided profits	436,000.00
30. TOTAL CAPITAL ACCOUNTS	936,000.00
31. TOTAL LIABILITIES AND CAPITAL ACCOUNTS	10,574,706.26

I, M. W. Shusta, Exec. Vice Pres., of the above-named bank do solemnly swear that this report of condition is true and correct, to the best of my knowledge and belief.

M. W. SHUSTA

Correct—Attest:

F. P. DONAHUE
E. L. CRITCHFIELD
JAMES L. McFADDEN

M. G. OAKES
W. IVOR SMITH
HENRY LOTZGESELL
Directors

STATE OF WASHINGTON)
) ss
COUNTY OF CLALLAM)

(S E A L)

Sworn to and subscribed before me this 10th day of January, 1969, and I hereby certify that I am not an officer or director of this bank.

Lesly Casner, Notary Public
My commission expires August 3, 1972

Published: January 16, 1969.

FREE MOTH - PROOFING
With Every Garment Cleaned

10% DISCOUNT

on All Cash and Carry Work

HABIT CLEANERS

121 EAST FRONT — PHONE 457-7311
214 EAST 8th (near Lincoln) — PHONE 457-4202

Are There Two Sides To the Rioting in The "Windy" City?

Dr. George S. Benson of Searcy, Arkansas, who has yet to be successfully challenged on his postures against Communist-inspired unrest around the country, has sent us the following which we consider a fair reaction to the "Walker" report. What follows is a quote.

". . . A poster displayed in Lincoln Park (Chicago) by Students for a Democratic Society (SDS) during a lull in the law-breaking violence reads as follows: "A lot of things have already gone down. Somebody threw a Molotov cocktail into an induction center. It broke the window and started a small fire. . . People are talking about other things like letting animals loose in the delegates' hotels, things with smoke-bombs and butyric acid, and all kinds of other — — — —. If we get into enough things (actions), we can close down and uptight the whole town. . . When you sieze a town or campus, get hold of the power stations, the water, the transportation, forget to negotiate, forget how to negotiate. . . you are not demonstrating: you are fighting a war; fight to win . . . take what you need, it's free because it's yours."

"In Lincoln Park (Sunday night August 25): "There was a confrontation at the fieldhouse, where eight to 12 policemen were standing with their backs to the wall. Under the fieldhouse lights they made an ideal target for some 15 demonstrators, who formed a semicircle in front of them and jerred: 'Mother — — — —! - - - heads! Pigs!' The police had not initiated the barrage of abuse, and they were not responding to it in any way. As the crowd, attracted by the lights, kept growing, the abuse mounted. But the police stood impassively and said nothing. At first the demonstrators had kept a distance of about 20 feet, but as their numbers increased they moved in, and soon the police were clearly trapped. Someone on the roof threw a lighted cigarette at one of them. It landed on his bare right arm, but he didn't flinch. Others threw rocks. This went on for about half an hour. Two squads of reinforcements arrived . . . but the crowd which had grown to 150, continued to move in slowly."

On Clark Street, Chicago's "Main Street:" "With two young men holding North Vietnamese flags in the front ranks, the block-long mass of people raced raggedly down both sides of Clark Street, hopping over hydrants and auto fenders, dodging telephone poles and running into each other (This "demonstration" like all the rest was illegal, breaking the law and flaunting the law-breaking). As the people approached North Avenue and LaSalle, they numbered between 1,500 and 2,000. They were met by a line of 20 policement who were blocking their path west on North Avenue. . . They finally wound their way onto Michigan Avenue . . . A young man and his girlfriend were driving on Michigan Avenue in a Volkswagon. . . One of the marchers, and then about five others, climbed over the Volkswagon—a foot on the front hood, another on the roof, then the rear deck, the rear bumper, and off. . . Another demonstrator kicked in the windshield of the vehicle and other started kicking the doors and rocking the car. The couple got out of the car and ran over to a policeman . . . The girl asked the officer what he was going to do about the broken windshield. The policeman said that he couldn't do a thing, that if he did it would be called police brutality."

"At a bridge enroute to the Democratic Convention Hall as thousands of lawbreaking marchers approached: "A police commander said with a bullhorn: "You cannot proceed with this unlawful march.' However, a few of the marchers proceeded onto the bridge. The commanding officer then announced: 'You have 30 seconds to clear the bridge.' Several persons, including reporters, continued across the bridge. A couple of officers chased them back across the bridge with batons swinging. One reporter said as he proceeded to cross the bridge a police officer came up to him and hit him several blows on the head with a baton, telling him to get off the bridge. The reporter relates that he had on collegiate attire, was marching with the demonstrators, and was not displaying any press identification. He said the officer could have mistaken him for a demonstrator."

People who read the entire report are not likely to agree with the report's summary that this was a case of "Police Brutality."

A STATEMENT BY THE GOVERNOR

In the State of Washington we have about 85,000 alcoholics, according to conservative estimates. These sick people have an impact upon about one third of our population, when one realizes that each alcoholic affects four people directly and seven people indirectly.

The total cost imposed upon society by the alcoholic is seldom recognized until one considers statistics published in the 1967 Annual Report of the National Council on Alcoholism. We are told that . . .

30-40 percent of all delinquent youths come from homes where parental excess drinking or alcoholism exists.

37 percent of all family court cases involve excessive drinking or alcoholism.

49 percent of all police arrests are for alcohol related offenses; 63 percent of these involve alcoholics.

50 percent of all first admissions to mental hospitals suffer from alcoholism; 28 percent of males in mental hospitals are chronic alcoholics.

A crude estimate of alcoholism's annual cost to social agencies in a city the size of Seattle was placed at about $4,800,000.

And finally, we are told that alcoholism costs industry about $4.5 billion annually.

These statistics should impress upon all people the need to understand the problem of alcoholism, to recognize its early symptoms, to apply intelligence and to apply human understanding toward turning the incipient alcoholic from the despair of becoming a chronic alcoholic. I suggest to all citizens that the battle with alcoholism must be joined in the early incipient stage rather than in its later addictive stage, if we are to make inroads on this fourth largest health problem in the country.

With the prevention of alcoholism in mind, I appeal to my fellow citizens — particularly to educators in contact with young people—to learn to recognize the "chemical dependent person," if he finds imaginary maturity, imaginary love, imaginary happiness, imaginary success in alcohol, in pills, in marijuana, in dope . . . in chemical substitutes for reality. The earlier an alcoholic receives help to cope with reality, other than the "help" he gets from a bottle—the better his chances of becoming a self-supporting citizen rather than a burden on his neighbor.

I hereby designate January 1969 as

ALCOHOLISM
INFORMATION MONTH

and urge all citizens to help reduce the impact of alcoholism on our human and economic resources through preventive measures with our young people.

Contact your local Alcoholism Information and Referral Center or your local citizens council on alcoholism and learn how to help stop alcoholism.

DANIEL J. EVANS
Governor

PAUL PATTERSONS LEAVE WEDNESDAY ON VACATION

Mr. and Mrs. Paul Patterson are leaving Wednesday on their annual winter vacation trip South. They will spend a week in Placerville, California with a daughter and family, the Dr. Milton Parkers, before joining friends vacationing in Indio.

March first they will leave for Waco, Texas where they will remain until their return to Port Angeles around May first.

Rh Vaccine Prevents Birth Defects Infant Deaths, Says March of Dimes

Turning points have a way of slipping by unnoticed. Their significance is often apparent only after years have passed.

But in 1968, a major turning point in modern medicine was immediately recognized when a vaccine to prevent "Rh disease" was approved by the Federal Government.

For the first time in history, doctors have the means to prevent a major cause of birth defects. The remarkably effective Rh vaccine, called "RhoGAM," promises to eradicate a condition which each year threatens an estimated 40,000 babies with death or damage before or soon after birth.

"The Rh vaccine is so important to potential parents and to the health of so many future children, no one can afford to overlook its availability," says Dr. Virginia Apgar, vice president for medical affairs for The National Foundation-March of Dimes.

The voluntary health organization, which initiated a national campaign against birth defects ten years ago after the conquest of polio was assured, has undertaken an aggressive education program to inform the public about the new preventive for Rh disease. Through radio, TV, magazines, newspapers and leaflets distributed at marriage license bureaus and other outlets, young people are urged to have a doctor or clinic check their blood for Rh factor identification.

The Rh factor is a part of the blood which is found in about 85 per cent of the population. Those who have it are called Rh positive; those who don't are Rh negative. Whether an individual has the Rh factor or not makes no difference to his or her own health. But it can cause serious Rh disease in children if a mother is Rh negative and the father Rh positive.

In such a case, if the unborn child inherits the father's blood type, the mother's system may react against the child she is carrying. This rarely occurs in a first pregnancy, but the danger rises in subsequent pregnancies with the result that a child may die in the womb or be born severely anemic and jaundiced due to "erythroblastosis fetalis," the medical term for Rh disease.

PREVENTIVE VACCINES for certain birth defects bring a turning-point in modern medicine. Vaccine against Rh disease is now available. A forthcoming German measles vaccine will protect future children from multiple defects like those affecting this little boy.

An injection of the new vaccine, given to an Rh negative mother within 72 hours after the birth of each Rh positive baby, prevents an adverse reaction in the mother's blood which can endanger future offspring.

For those women who have already been sensitized by previous births, the Rh vaccine is ineffective. But new techniques of giving blood transfusions to unborn babies can save many Rh babies who might otherwise be stillborn. And exchange transfusions immediately after birth protect 95 per cent of the babies born alive with Rh disease.

Effective as these corrective measures are, The National Foundation-March of Dimes considers prevention of birth defects through universal use of the vaccine far more desirable.

For the same reason, March of Dimes volunteers are already preparing for another turning point in medicine, hopefully within the next few months, when Federal approval is given to a vaccine to prevent German measles.

This deceptively mild infection, also known as rubella, can cause serious birth defects of the heart, eyes, ears and other organs when an expectant mother contracts it during the early months of pregnancy. More than 20,000 damaged babies were born to mothers who had the virus infection during the epidemic which swept the United States in 1964-65.

German measles vaccines are now being tested. As soon as a safe and effective one is licensed, March of Dimes volunteers will spearhead efforts to make sure that every potential mother is protected against the disease, thus chalk-up another advance in their unrelenting campaign to prevent birth defects.

Now Is A Good Time To Apply Dormant Spray Says Andy Kruiswyk

A dormant spray to help control diseases attacking trees and shrubs can be applied anytime now according to Andy Kruiswyk, Clallam county Extension agent.

As the term, dormant, indicates the control chemicals area applied during the plant's inactive period, or between leaf fall in the autumn and bud swell in early spring.

Dormant sprays provide partial control for many diseases infecting a variety of trees and shrubs. Most of the diseases also require sprays during the growing season for complete control.

Coryneum blight of stone fruits, sycamore anthrancnose, cane rust or blackberry powdery mildew of raspberry, and pear scab are examples of diseases requiring chemical treatment during both dormant and growing seasons.

Peach leaf curl is in a class by itself as far as dormant sprays are concerned. This disease can be controlled only by spraying during the dormant season.

Dormant spray materials include Bordeaux mixture, lime sulfur, and mercury fungicides.

Bordeaux mixture, a solution of copper sulfate and lime in water, is used at several different rates. Most often used are 8-8-100: 8 pounds of copper sulfate, 8 pounds of lime in 100 gallons of water; 10-10-100; and 12-12 100.

Lime sulfur is usually applied at a rate of 10 gallons of commercial preparation in 100 gallons of water.

Either Bordeaux or lime sulfur can be used for many diseases of tree fruits. Other materials that can be used are Cyprex, ferbam, ziram, and maneb. Follow manufacturer's directions on the label for application rate.

Mercury fungicides are also used. They are extremely poisonous, however, as well as corrosive to spray equipment, and are not recommended for home gardeners, Mr. Kruiswyk, cautions.

Get a . . .

Good First Start on the Goal Ahead!

In drag-racing, in your job or in anything else, you can't get ahead . . . stay ahead . . . and finish ahead unless you get started first. And even after a good first start, you can't afford to drag your feet. Perhaps you fully intended to start saving but just never got around to making that important "First" move. There is no better time than now to get the jump on life's important goals. Open a savings account tomorrow . . . first thing . . . and let it take you where you want to go.

FIRST NATIONAL BANK
In Port Angeles, Washington
MEMBER FEDERAL DEPOSIT INSURANCE CORPORATION